'64

CATHOLIC CENTRAL HIGH SCHOOL LORETTO
MARIA REGINIA ANGELORUM
CRUCI DUM SPERO FIDO

SAULTEUR

on loan from

JAMES RYLIE DUKES
1031 QUEEN ST E
SAULT STE MARIE ONT
P6A 2C2

to OGS SCB

Dwayne
to a damgood
buddy who will
always help you
in the time of need
Friends always
Rick

Dwayne
Thanks for everything
[illegible]
Friend

Dwayne
A real nice
(and) guy who
tears up a mean
¼ mile track. Jim

Dwayne
So a good kid
especially in Biology.
You should make a
good ¼ mile.
Pat

Dwayne,
You are a nice
guy + a good friend,
Good luck on ¼ mile,
John

Dwayne.
So a real nice [illegible]
Bill (?) L.T. [illegible]
in your next 3 or 4 years
of High School. Remember [illegible]
Lorette

Lynn
66.
(All Rights)

GEN

Dwayne,
Had lots of fun this year
didn't ya. Had you nice.
goodluck
"Rory"

Dwayne.
To a real whiz in that
there Geometry class.
keep up the good
work and you'll
be something someday
Good luck
Fred
"64

Dwayne
To a real good
French student. Have
fun this summer and
Best of luck at the
"University in Paris".
Dave "65" ?
R.

ALLEN COUNTY PUBLIC LIBRARY
3 1833 03395 3008
Gc 977.402 Sa8ML 1964
Saulteur

THE SENIOR CLASS OF

LORETTO CATHOLIC CENTRAL

HIGH SCHOOL

SAULT STE. MARIE, MICHIGAN

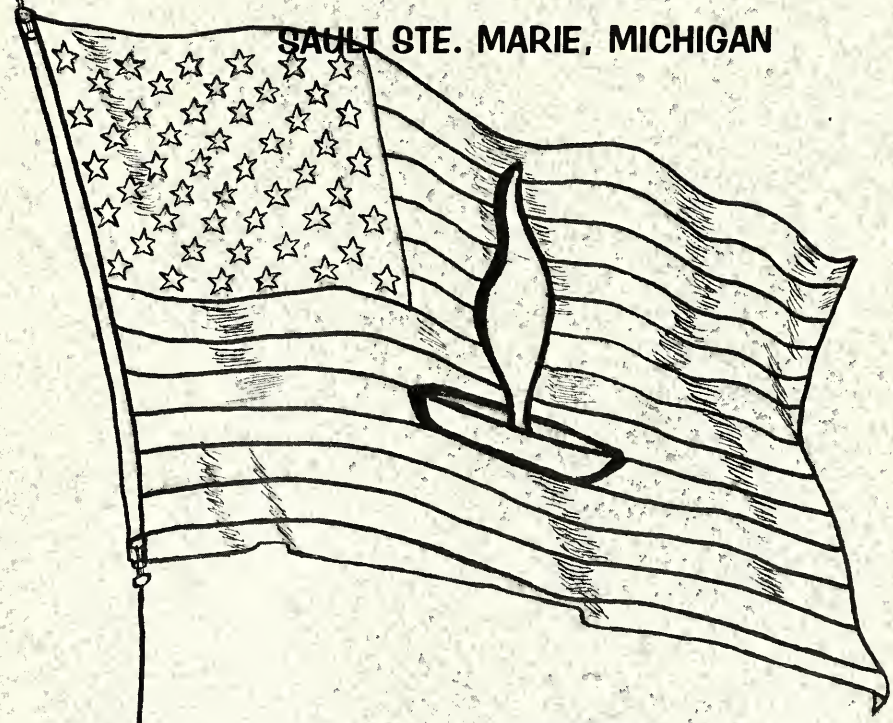

PRESENTS

THE 1964 SAULTEUR

IN LOVING MEMORY OF OUR BELOVED PRESIDENT: JOHN FITZGERALD KENNEDY

As the sorrowed family of John F. Kennedy marched together, they wondered if this was really true. But how could they doubt it? All questions and doubts were drowned out by the sound of muffled drums, the sight of the funeral procession, the crowds that lined the way . . . and the coffin. And now a world is left with only memories.

The memories of our beloved president, John Fitzgerald Kennedy, touch the hearts of every race and creed. He was truly a man devoted to his country; he worked, in his unselfish way, to promote the progress and welfare of his nation. His efforts will never be forgotten.

The Negro remembers him for his fight for human rights. The new states remember him for their feelings of importance. The wretched remember him for the broken bonds of mass misery which helped them help themselves. Our adversary remembers him for his great power. Those who feared and lived in terror remember him for his pledge to overthrow self-destruction. The ambitious remember their leader and the meek their example. A wife remembers a love, and a young boy and girl remember a kind father. Thus, each in his own way remembers a great man.

Let us never question the death of John Kennedy, but let us rather be grateful that he once lived. For his Christian vocation has been fulfilled, and the energy, faith, and devotion of this man wrought forth its light in our hearts. "And the glow from that fire can truly light the world."

--Delores Keelean

Allen County Public Library
900 Webster Street
PO Box 2270
Fort Wayne, IN 46801-2270

DEDICATION

"THE TORCH HAS BEEN PASSED."

—JOHN FITZGERALD KENNEDY

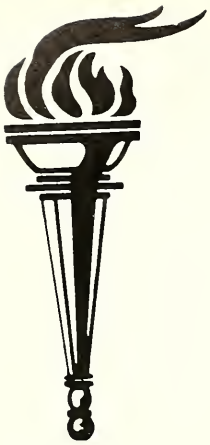

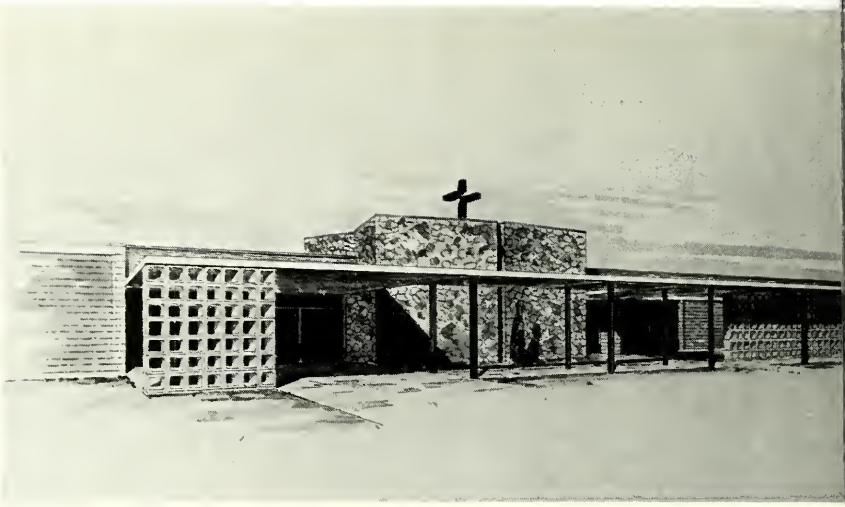

Our New Loretto Catholic Central High School.

OUR BOARD OF PASTORS

Reverend Robert Monroe

Reverend Paul Prud'homme S.J.

Reverend Elmer Bares

Monsignor Oliver O'Callaghan

ADMINISTRATION

Superintendent--Elmer J. Bares

Assistant Principal

Mother Jane Frances, I.B.V.M.

Principal

Reverend Matthew Nyman

OUR TEACHERS

Father Armour Roberts

Mother Mary Patrick

Father Joseph Polakowski

Mr. Robert McKerroll

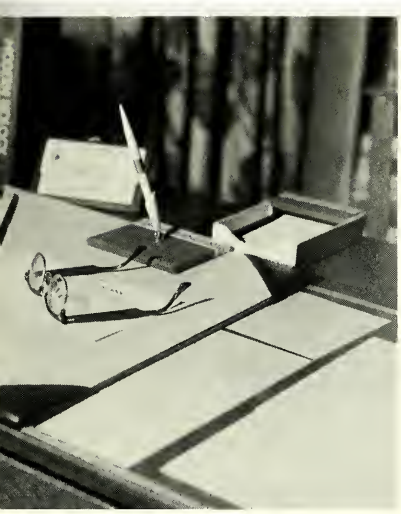

IN ACTION

Mother M. Felician

Mother M. Ancilla

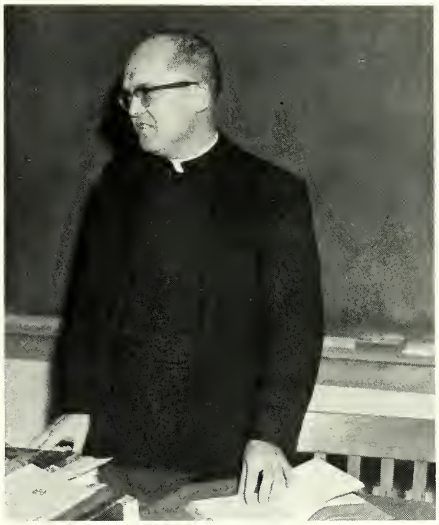

Father David Rocheleau

Mrs. Angela Badenski

Sister M. Cecile

God bless you, Dwayne!
Sister M. Cecile
CBVM

Mother M. Benita

Mr. Kenneth Bray

Mother M. St. Arthur

Good luck
M. St. Arthur

Mrs. Theresa Couvier

SENIOR OFFICERS '64

PRESIDENT
—DOUG MADIGAN

VICE-PRESIDENT
—TOM BROWN

SECRETARY
—JACK SPHULER

TREASURER
—WILLY GERVAIS

CARRIE BENOIT
Honor Roll II,III,IV
Class Officer III
National Honor Society III, IV
Sodality I,II,III,IV
Lo-Hi Staff III,IV
Saulteur Staff IV
Cheerleader IV
Varsity Club IV
Operetta III

MARSHA ANN BENOIT
Sodality I,II
Future Teacher's I,II
Future Nurses's III,IV
Saulteur IV
Bowling League I,II,III
Operetta III
Glee Club II

REINE J. BENOIT
Bowling League II,III
Football I

3 1833 03395 3008

ANGELA M. BONACCI
Honor Roll I,II,III,IV
National Honor Society III,IV
Sodality I,II,III,IV
Future Teacher's I,II
Lo-Hi Staff I,II,III,IV
Saulteur Staff IV
Cheerleader II
Bowling League II
Operetta III

ANTHONY G. BOSBOUS
Honor Roll II
Bowling League II
Varsity Club II,III,IV
Football I,II,III,IV
Basketball II,IV
Track and Field I,II,III,IV
Operetta III

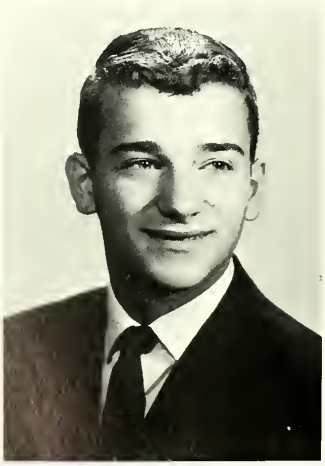

DONNA MARGARET BOURQUE
Honor Roll I,II,III,IV
Sodality I,II,III,IV
Future Teacher's I,II
Future Nurses's III,IV
Lo-Hi Staff I,II,III,IV
Saulteur Staff IV
Bowling League II

NANCY BRADY
Sodality I,II
Future Teacher's II
Future Nurse's III,IV
Lo-Hi Staff I,II,IV
Saulteur Staff IV
Operetta III

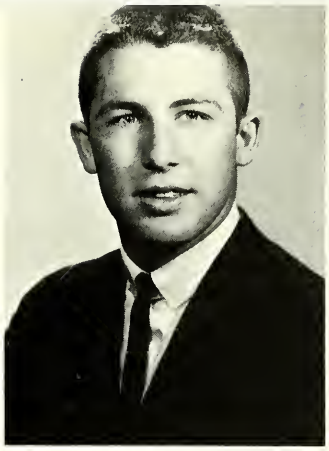

MICHAEL T. BRISBOIS
Honor Roll II
Future Teacher's I,II
Bowling League I,II,III,IV
Varsity Club II,III,IV
Football I,II,III,IV
Glee Club I,II

BARBARA BROWN
Honor Roll I,II
Student Council II

TOM W. BROWN
Class Officer IV
Bowling League II
Varsity Club III,IV
Basketball I,II,III,IV
Track and Field II

CATHY A. BROWNLEE
Honor Roll II
Sodality I
Future Teacher's I
Cheerleader II,III
Varsity Club II,III,IV

ELAINE BRUNK
Future Nurse's III
Operetta III

MARY ANNE CELESTINO
Sodality I
Future Nurse's III,IV
Operetta III

THERESA A. CHRISTIE
Honor Roll I,II,III,IV
Sodality I,II,III,IV
Future Teacher's I,II
Lo-Hi I,II,III,IV
Saulteur Staff IV
Bowling League II

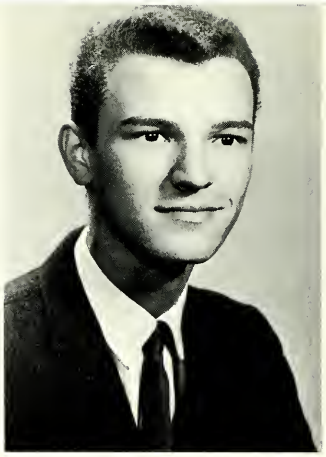

HAROLD J. COBB
Bowling League II

JERRY COTTELIT
Baseball II

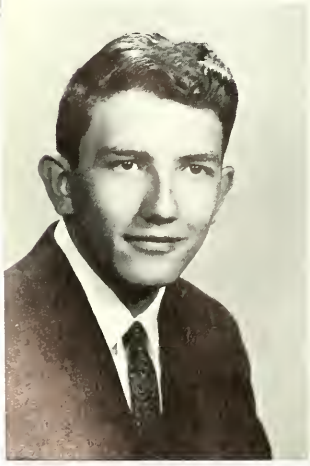

CLARENCE L. COULLARD
Honor Roll I
Bowling League II
Track and Field II
Operetta III

JEAN COULLARD
Sodality III,IV
Future Teacher's I,II
Future Nurse's III,IV
Lo-Hi Staff III,IV
Saulteur Staff IV
Cheerleader II
Bowling League I,II,IV
Operetta III

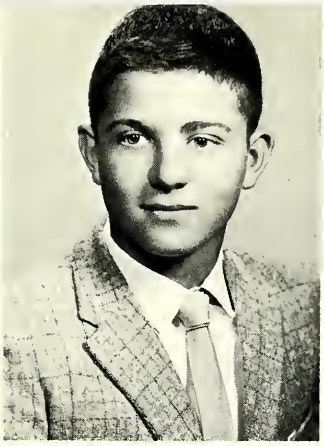

GOERGE DALIMONTE
Varsity Club III,IV
Basketball III,IV

MARY DeLUCA
Honor Roll I,II,III,IV
National Honor Society III,IV
Sodality I,II,III,IV, Sec. III, Prefect IV
Future Teacher's I,II
Lo-Hi Staff I,II,III,IV, Co-Editor III,IV
Saulteur Staff IV, Co-Editor IV
Operetta III

SUZANNE THERESA DesJARDINS
Honor Roll I,II
Sodality I,II,III,IV
Future Nurse's III,IV
Lo-Hi Staff I,II
Saulteur Staff IV
Bowling League I,II
Student Council II

DIANE THERESA DESORMEAUX
Sodality I,II,IV
Future Teacher's I,II
Future Nurse's IV
Bowling League I,II
Operetta III

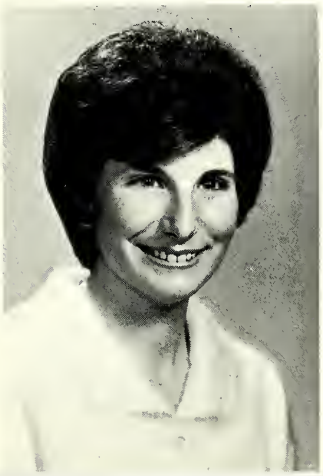

PHYLLIS K. DOLL
Sodality I,II,III,IV
Future Teacher's I
Saulteur Staff IV
Operetta III
Glee Club II

DOLORES LOUISE DROUIN
Sodality I,II
Bowling League I,II,III
Student Council I,II
Glee Club II

DENNIS FABRY
Math Club II,III,IV
Saulteur Staff IV
Bowling League III
Varsity Club II,III,IV
Football I,II,III,IV
Basketball I,IV
Track and Field III,IV

ANN MARIE FAZZARI
Honor Roll I,II,III,IV
Sodality I,II,III
Cheerleader II,III
Bowling League I,II
Varsity Club III
Operetta III
Student Council I,II

MARGARET MARY FLAKES
Lo-Hi Staff IV
Saulteur Staff IV
Glee Club II

TONI ANN FLOWERS
Sodality I
Future Nurse's III,IV, Treas. IV
Bowling League I,II,III,IV
Student Council I,II

IRENE FORREST
Honor Roll I,II,III
Future Nurse's III
Bowling League III,IV
Student Council II

SHARON FORREST
Honor Roll I,II,III
Lo-Hi Staff IV
Bowling League I,III
Student Council I,III,IV

RONALD GERVAIS

WILFRED E. GERVAIS
Honor Roll I,II,III
Class Officer I,IV
Bowling League II
Basketball I,II
Track and Field II

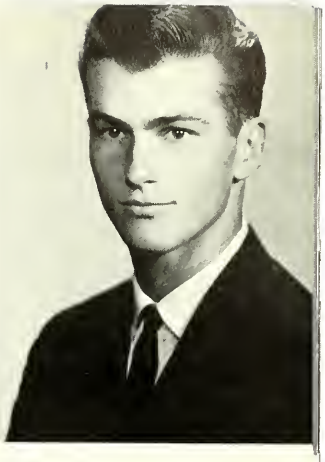

FRANK GROBEN
Honor Roll I,III
Class Officer I,II,III
Bowling League II,III
Varsity Club I,II,III,IV
Football II,III,IV
Basketball I,II,III,IV
Baseball I,II,III
Track and Field I,II,III,IV

DELORES KEELEAN
Honor Roll I,II,IV
Sodality I,II,III,IV
Future Teacher's I,II
Future Nurse's III,IV
Saulteur Staff IV
Bowling League II
Operetta
Student Council I,II
Lo-Hi Staff II,III,IV

GERALD KEELING
Honor Roll II,III,IV
National Honor Society IV
Math Club II,III,IV
Football IV

RICHARD KILLIPS
Basketball Manager I,II,III,IV

SANDRA KILLIPS
Sodality I
Future Nurse's III
Student Council II
Glee Club II

ALBERT S. KING
Varsity Club III,IV
Football III,IV
Track and Field II,III

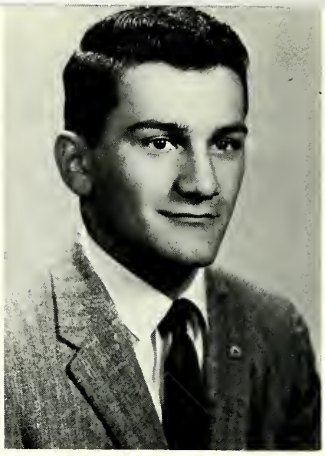

MERLE KING, JR.
Honor Roll I,II,III,IV
National Honor Society IV
Math. Club II,III,IV
Varsity Club II,III,IV
Football I,II,III,IV
Basketball II
Operetta III

PATRICIA A. LaROCK
Honor Roll I,II III,IV
National Honor Society III,IV
Sodality I,II,III,IV
Future Teacher's I,II
Lo-Hi Staff I,II,III,IV
Co-Editor III,IV
Saulteur Staff IV
Co-Editor IV
Operetta III
Student Council I,II

JoANN LaLONDE
Sodality II
Student Council II
Glee Club II

JULIE LAMBERT

GEORGE W. LAWLESS
Perfect Attendance I,III,IV

JUDY LOSEY
Class Officer II,III
Sodality I,II,III,IV
Future Nurse's III,IV
Lo-Hi Staff I,II,III
Bowling League I,II
Operetta III
Student Council I,II

JUDY McKAY
Sodality I
Future Nurse's III,IV
Bowling League I
Student Council I,II

GAIL MacMASTER
Honor Roll I,II,III,IV
Class Officer I
Sodality I,II,III,IV
Lo-Hi Staff I,II
Saulteur Staff IV
Cheerleader II,III
Bowling League I,II
Varsity Club II,III,IV
Operetta III
Student Council I,II

DOUG MADIGAN
Honor Roll I,II,III,IV
Class Officer II,III,IV
National Honor Society III,IV
Bowling League II,IV
Varsity Club II,III,IV
Football I,II,III,IV
Basketball I,II,III,IV

JEANETTE E. MARTIN
Honor Roll I,II,IV
Future Nurse's III,IV
Lo-Hi Staff II
Bowling League I
Operetta III

DOROTHY MARLENE
MENARD
Sodality I
Future Nurse's III,IV
Bowling League II
Glee Club II
Student Council I,II

BRIDGET MOHER
Honor Roll I,II,III,IV
Sodality I
Future Teacher's I,II
Saulteur Staff IV
Bowling League II

DENNIS MURPHY
Honor Roll I,III,IV
Class Officer II
National Honor Society III,IV
Lo-Hi Staff I,IV
Saulteur Staff IV
Basketball I,II,III
Baseball II

JAMES EDWARD PINE

ROSE M. PERRY
Future Nurse's III
Lo-Hi Staff I,II,III
Saulteur Staff IV
Student Council I,II
Glee Club II

RUTH ANN PERRY
Future Nurse's III
Lo-Hi Staff II,III
Student Council I,II
Glee Club II

CHARLENE S. POLISKI
Class Officer II
Sodality I
Future Nurse's III,IV
Future Teacher's I
Lo-Hi Staff II,III
Saulteur Staff IV
Cheerleader II
Bowling League II
Operetta III
Student Council I,II

CHUCK RANSON
Honor Roll I,II
Math. Club IV
Track and Field I,II

LINDA LEE SAVOIE
Honor Roll I,II,III
Sodality I
Future Nurse's III,IV
Bowling League I,II
Operetta II,III
Student Council II

JAMES SHERRY
Varsity Club III,IV
Football I,II,III,IV
Track and Field I,II,III,IV

PAULA J. SCHMIDT
Honor Roll I,II,III,IV
National Honor Society III,IV
Sodality I,II,III,IV
Math. Club III
Lo-Hi Staff I,II,III,IV
Saulteur Staff IV
Bowling League II
Operetta III
Student Council I,II

JOHN SPUHLER
Class Officer I,III,IV
Varsity Club I,II,III,IV
Football I,II,III,IV
Basketball I,II,III,IV
Baseball I,II
Track and Field II,III,IV

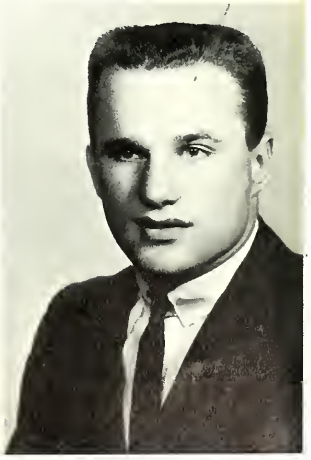

LEANNE STEVENS
Sodality I, II, III, IV
Library Staff IV
Saulteur IV.

MARIE TERESA STALEY
Honor Roll I, II, IV
National Honor Society IV
Sodality I, II, III
Lo-Hi Staff I, II, III, IV
Saulteur Staff IV
Cheerleader II
Operetta III
Student Council I.

MARIE LOUISE YOUNG
Sodality I
Future Nurses' III, IV, Vice Pres. IV
Bowling League II, III
Student Council I, II.

AFTER THE BELL—

SPIRIT

UNDERCLASS OFFICERS

JUNIOR CLASS

President--Tim Kinney
Vice Pres.--Richard Belaire
Secretary--Andy Williams
Treasurer--Tom Capucille

SOPHOMORE CLASS

President--Bob Ojala
Vice Pres.--Jim Spuhler
Secretary--Kathy Gregg
Treasurer--Delaine Porter

FRESHMAN CLASS

President--Dale Fabry
Vice Pres.--Tyrene Benoit
Secretary--Bonnie Champlin
Treasurer--Betty Louttall

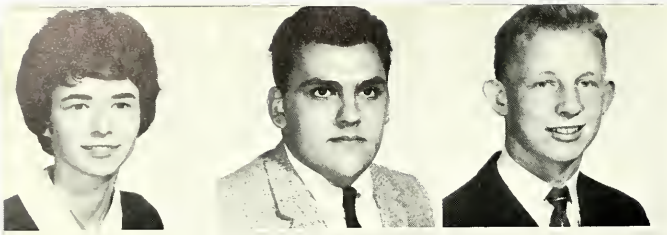

G. Albrough
C. Autore
S. Baker

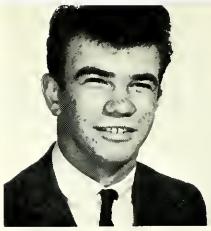

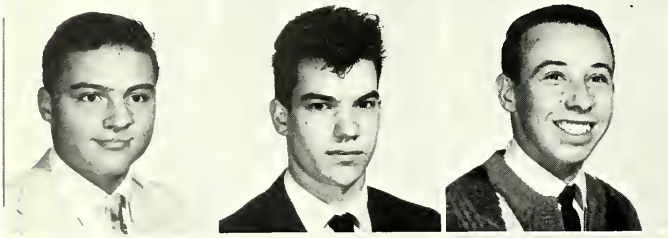

G. Baldino
M. Bartunek
R. Belaire

R. Benoit
J. Boger
T. Bosbous

J. Bourque
M. Brady
P. Campbell

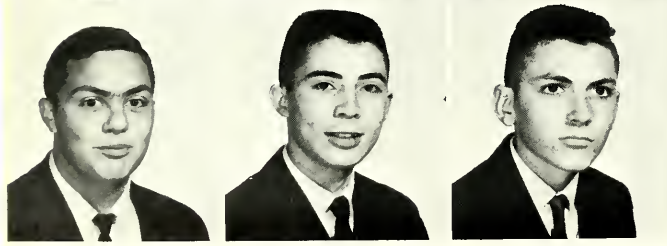

T. Capucille
J. Champagne
B. Castagne

P. Compton
J. Cicco
M. Currie
R. DiPasquale
S. Dolezel

Spirit of intent.

CLASS OF

P. Fornicoal
A. Haight
B. Hallasy

J. Hanson
H. Haydon
T. Hogan

C. Jaros
J. Jeanette
R. Kelly

A. King
T. Kinney
T. LeLeivre

T. Losey
L. Mace
J. Marchetti

F. Driscoll
E. Druoin
C. Fabry
C. Fazzari
R. Flowers

1965

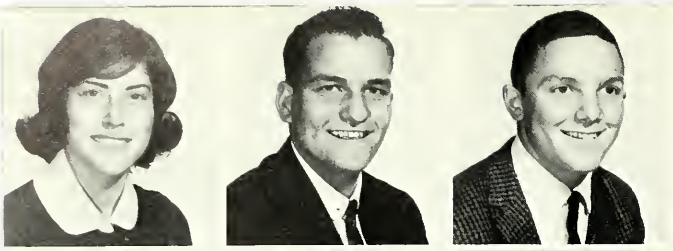

M. McCarthy
D. Monroe
M. Murphy

P. Murphy
J. Napolean
V. Nurmi

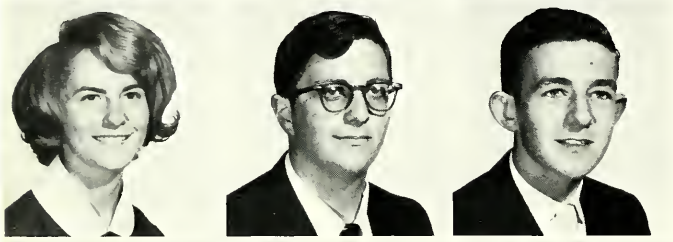

S. Ohlerch
D. Paquin
T. Peller

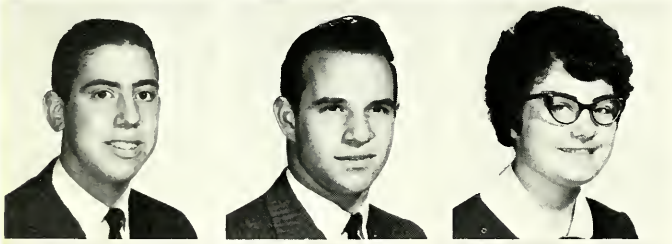

R. Peller
R. Perkins
J. Piche

T. Pontus
H. Pringle
T. Quigley

T. Rabineau
J. Rabineau
D. Ranson
R. Ramon
M. Riker

Sing

JUNIOR

H. Shipman
S. Sipnewski
L. Staley

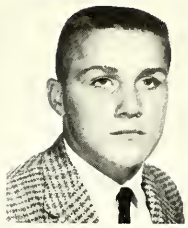

P. Synett
M. Waldron
V. Ware

G. Willette
T. Willette
A. Williams

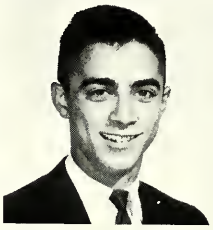
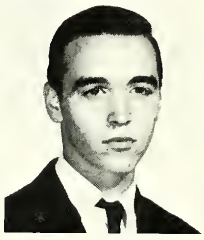

G. Williams
J. Wilson
M. Wirt

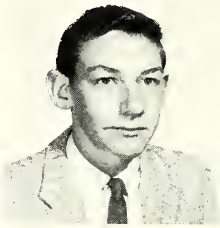
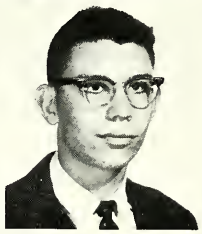

P. Wise
C. Ziewacz

J. Rowe
D. Roi
B. Scozzafave
L. Sharpe
P. Shaski

Cheer

SPIRIT

D. Autterson
S. Badger
E. Baldino

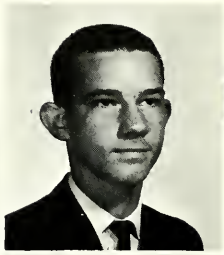
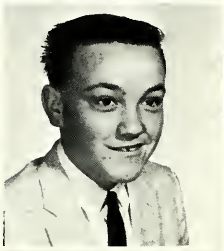

G. Baumann
F. Benoit
J. Bomaster
C. Bourque

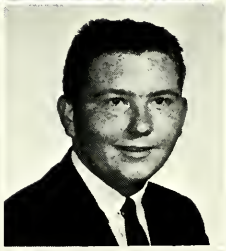

C. Brown
D. Byron
K. Chaplin
R. Conners
N. Couvier

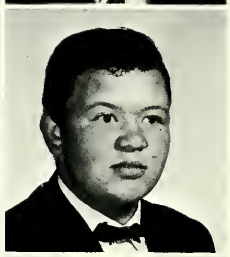

D. Dalgard
R. DeMolen
L. Dietz
A. Dolezel
C. Ferns

CLASS OF

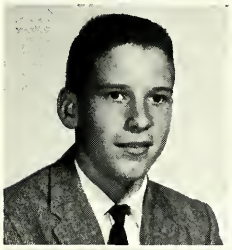

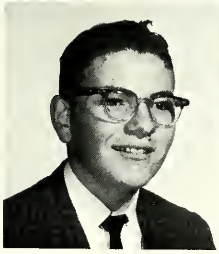

M. A. Flood
L. Forrest
S. Forrest
J. Fuerstnau
P. Gilray

L. Gorenflo
K. Gregg
K. Harris
R. Haydon
G. Hope

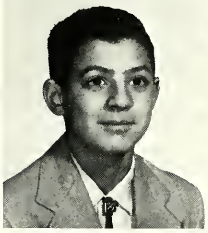

P. Humberstone
J. Kane
A. Kehoe
D. King

J. King
J. Krupa
F. La Londe

1966

R. LaLonde
J. LaRock
S. Lawless

C. Lewis
K. Madigan
J. Martin
M. McCarthy

T. McCasey
R. McClellan
R. McDonald
P. McKerchie
A. McLean

M. McPherson
M. J. Menard
M. Millar
L. Mitten
A. Nertoli

SOPHOMORE

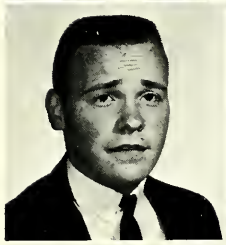

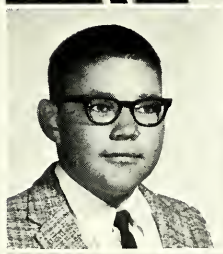

J. O'Connor
R. Ojala
A. O'Neill
M. Pine
V. Pontus

D. Porter
P. Price
B. Ranson
J. Rose
L. Savoie

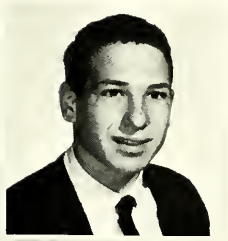
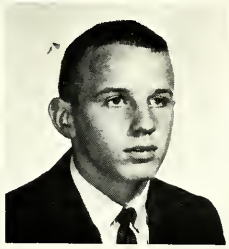

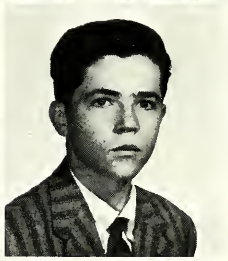

P. Scozzafave
J. Spuhler
K. Sutts
J. Tubman

P. Wieneke
P. Willette
A. Wilson

SPIRIT

L. Andary
T. Benoit
Y. Bednarz
J. Boger
C. Bomaster
L. Brisbois

B. Champlin
B. Champlin
M. Christie
W. Cobb
C. Conner
P. Cottelit

D. Dalgard
M. Dolan
F. Ellis
L. Enstrom
K. Ermatinger
B. Fabry

D. Fabry
C. Falco
R. Fazzari
F. Formolo
C. Fornicola
L. Gahagan

CLASS OF 1967

M. Gervais
M. Gillotte
C. Gilary
J. Gualazzi
M. Gullard
C. Haight

B. Hall
E. Hogarth
P. Johnston
J. Kebble
D. King
K. Lawless

G. Lehman
K. LeLiever
R. Losey
S. Madigan
L. Mornson
K. Murphy

B. Myotte
J. Nertoli
H. O'Connor
E. Osmar
S. Papineau
D. Paquette

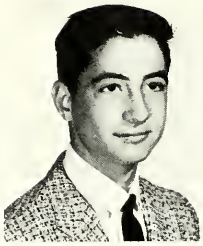

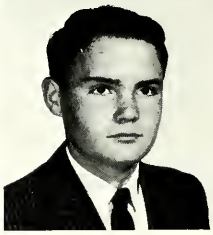

FRESHMAN SPIRIT

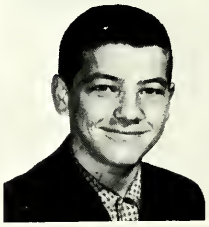

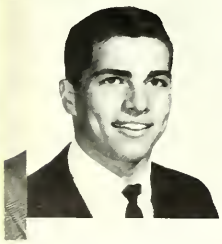

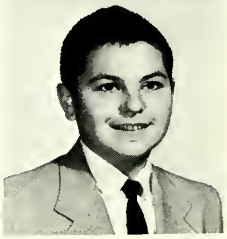

P. Payment
R. Pine
J. Reichard
C. Fiker
R. Rogers

C. Roll
D. Rose
D. Roy
R. Ruelle

D. Savoie
J. Sherry

T. Silverman
R. Swailes
P. Synett
M. Tavern

L. Thurston
J. Thurston
J. Weber
R. Williams
R. Young

SING ALONG

WITH US

CLASSES

Perhaps a future career for Gary Bauman

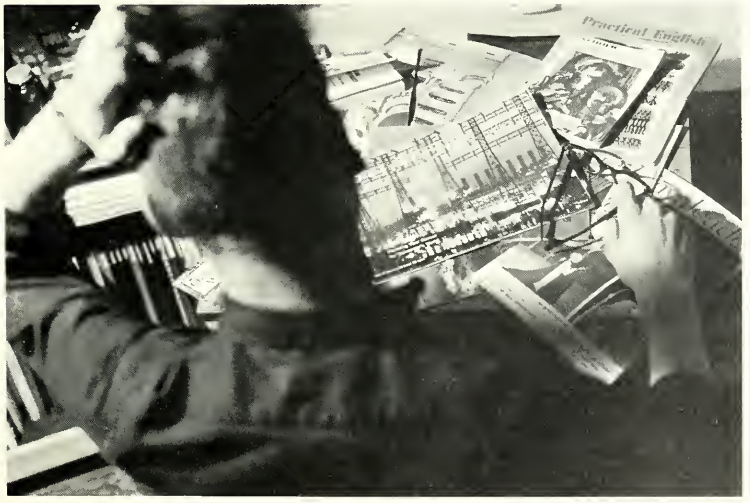

A decision to be made

Speak and listen

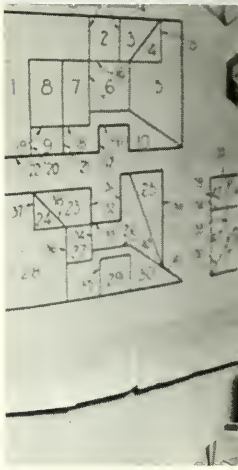

Drawing

Does it look even all around?

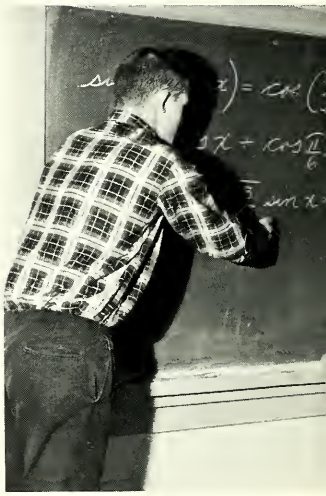

Initiative in English

Joe--Jerry

Technique

Oh! it is growing

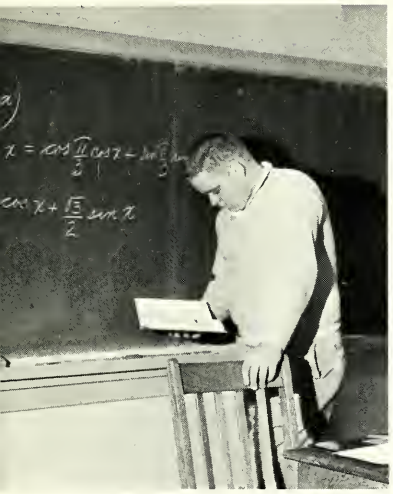

Straight up Typing

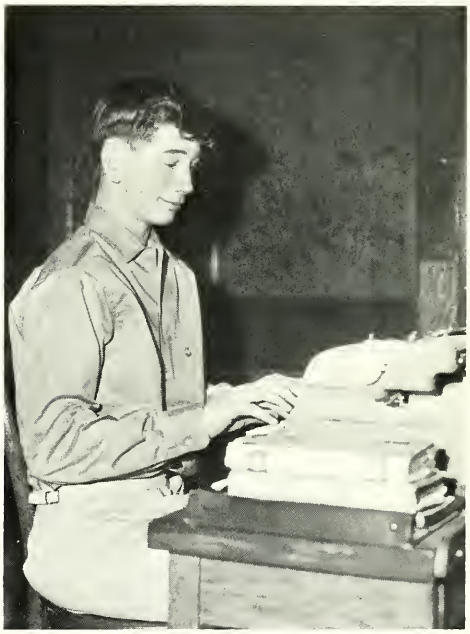

cutting up

Religion with Father

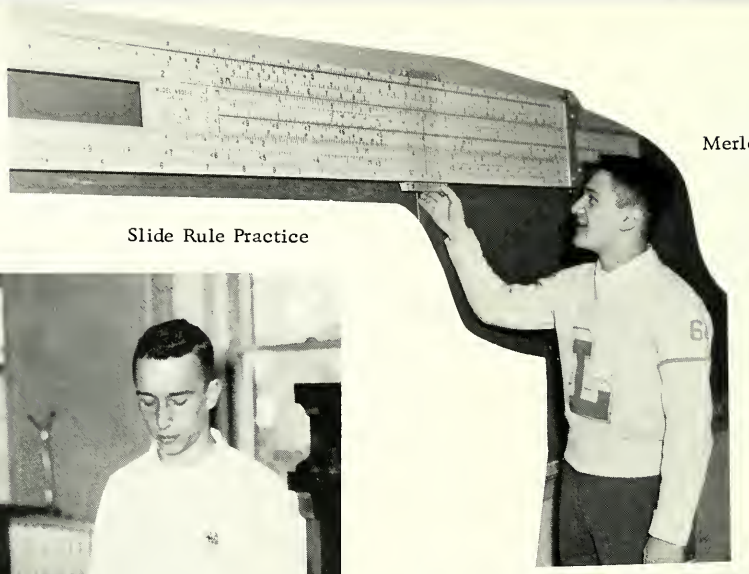

Merle King

Slide Rule Practice

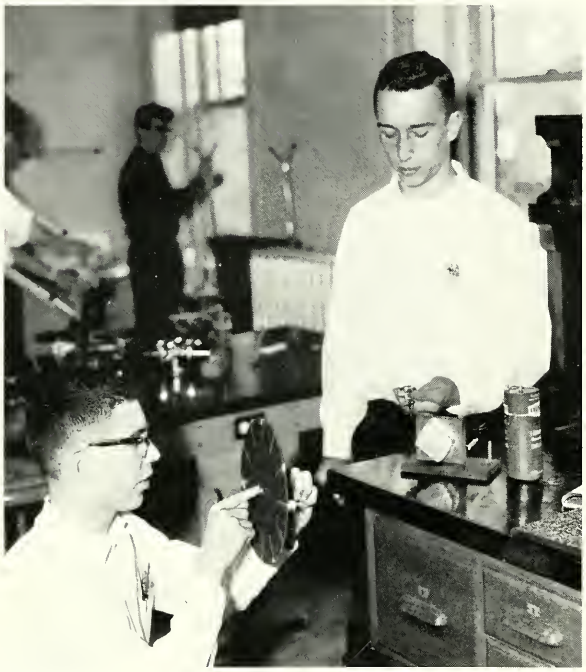

John--Terry and Physics

The art of speaking with JoAnn LaLonde.

Mother Benita and Avette O'Neil sew a seam.

French via projector and Father Polakowski

ORGANIZATIONS

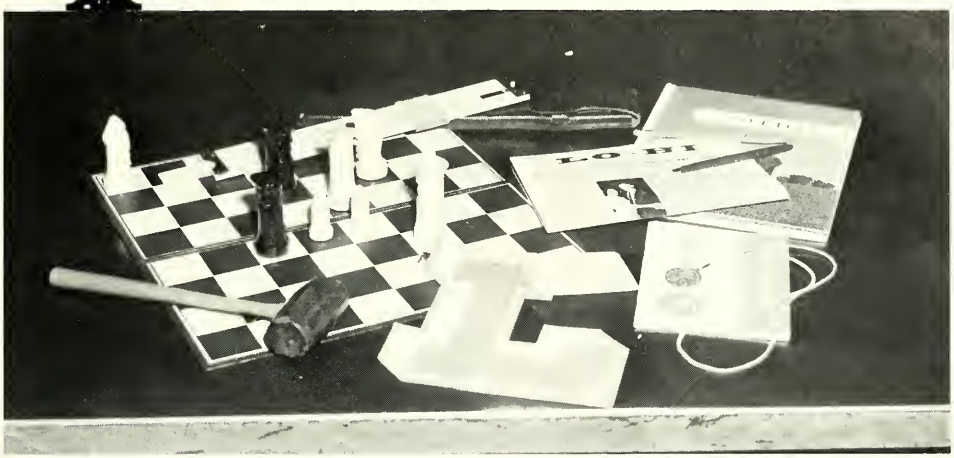

STUDENT COUNCIL

President--Willy Gervais

Vice President--Merle King

Secretary-Treasurer--Angela Bonacci

Perfect--Mary Deluca

Girls'

THE SPIRIT

Hospital Aides

May

Future Nurses

Sodality

Christmas Scene

Crowning

OF BELONGING

Photographers and sports' editor

Math Club--Chess experts

LO-HI — PUBLICATIONS —SAULTEUR

Planning the yearbook

Making out ads and bills

Co-Editors at work

Examining copy and proofs

Typist Jean at work

ACTIVITIES

Christmas Tableau

Carol Stevens and Dolores Keelean

Mass of the Holy Spirit

To Open Our School Year

Father Bares and Msgr. O'Callaghan

Halloween--Trick or Treat

Christmas

LORETTO
ARO
THE

Spirit Night

Connie Jaros and
Mr. Pumpkin

Freshman
Initiation

Choose your dress

Baskets

The Hootenanny

SPIRIT
UND
YEAR

Parent Student Dance

Christmas Dance

for the PROM

Senior
Stars

HOMECOMING

MR. LORETTO: DOUG MADIGAN

MISS LORETTO: JUDY LOSEY

Tony Bosbous, Anne Marie Fazzari, Delores Keelean, Jack Spuhler, Judy Losey, Jim Sherry, Carrie Benoit, Merle King, Gail MacMaster, Frank Groben.

SPORTS

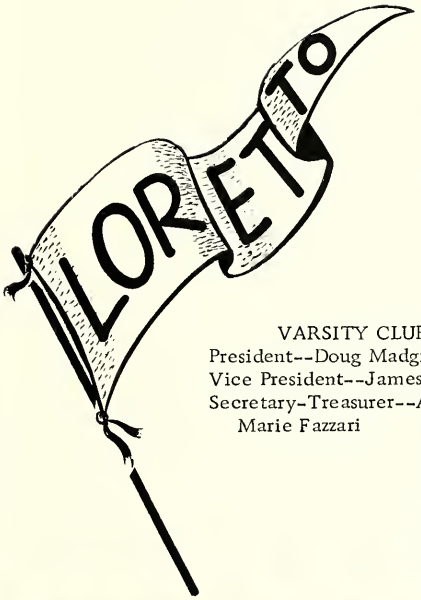

VARSITY CLUB
President--Doug Madgian
Vice President--James Serry
Secretary-Treasurer--Ann Marie Fazzari

VARSITY CHEERLEADERS
Captain--Carrie Benoit
Roberta DiPasquales
Judy Bourque
Karen Fabry
JoAnne Napoleon
Margaret Riker
Mary McCarthy

B-TEAM CHEERLEADERS
Captain--Janice Kane
Kathy Lawless
Denise Roy
Ann Marie Wilson
Karen Fornicola
Delia King

Doug Madigan

Tony Bosbous

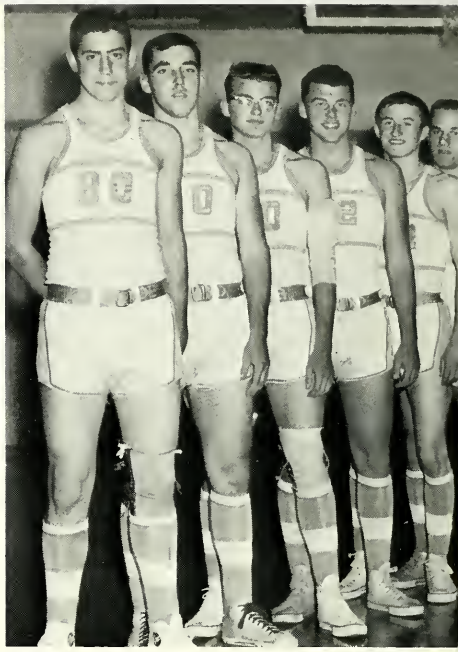

Varsity

Rich Belaire

Bob Perkins

Coach Bill Ayers

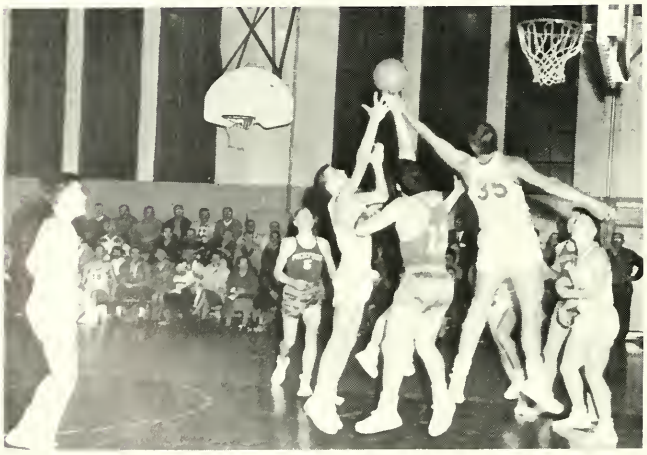

"B" Team in action

Team

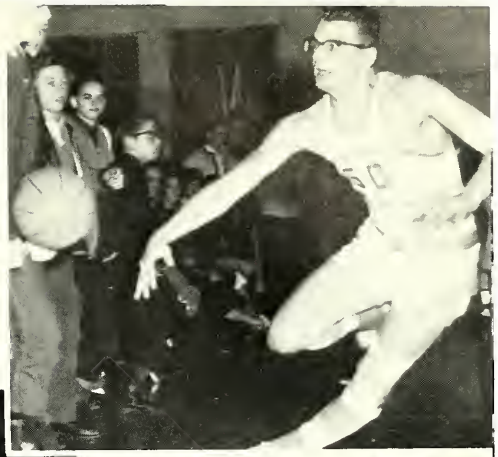

Pat Murphy

Frank Groben

Jack Spuhler

Lays it on the line

Tip off to open season

FOOTBALL 1963

AN UNDEFEATED SEASON

CO-CAPTAINS TONY BOSBOUS

AND

DOUG MADIGAN

COACH McKERROLL IN PREP/SEASON TRAINING

ACTION!

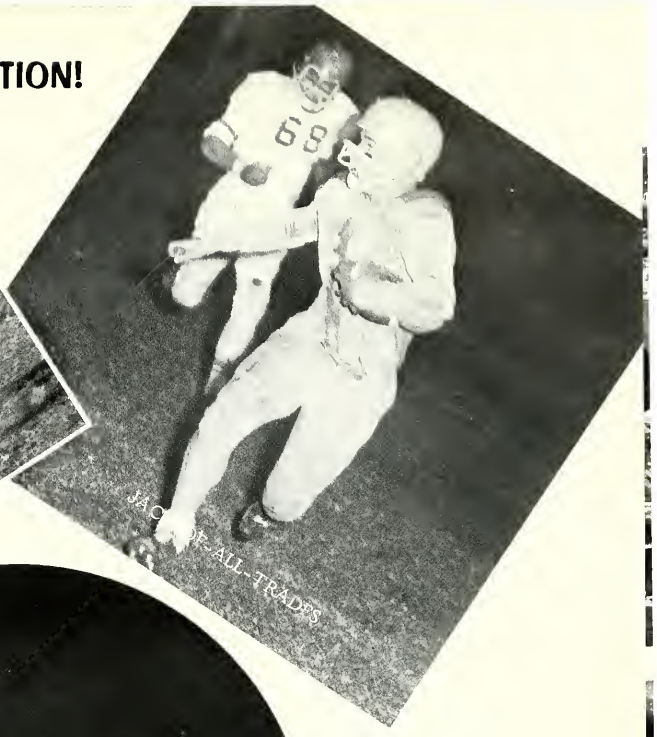

JACK OF-ALL-TRADES

FRANK GROBIN
GOES DOWN

SIDELINERS

INTRAMURAL
FUN IN THE SNOW

Lois Mace

It s-no fun

Hockey with broom and ball

Albert King

Skates and hockey sticks

ADVERTISING

ASHMUN STREET

Sault Ste. Marie

Look to the Future with Confidence

Robertsons

"Dancing Doll" LAUNDRY • CLEANERS

"The Finest in the Sault--Just for You"

We'll Miss You, Seniors

MR. & MRS. CHESTER J. BADENSKI

JOHNNY AND CONNIE JO

EASTERN UPPER PENINSULA MILK
Soo Creamery
Golden Producers Dairy
Sunlite Dairy
Osborn Dairy
Incorporated with Michigan Milk Producers Association

SAULT NEWS PRINTING CO. & EVENING NEWS

314 Osborn Blvd.
ME 2-3369

Congratulations and Best Wishes from
Your Electric Servant

REDDY KILOWATT
EDISON SAULT ELECTRIC COMPANY

Congratulations

Seniors of '64

from

HALLESY'S BAR

Congratulations

UNION CARBIDE

OLEFINS COMPANY

I. L. WHITEHEAD CO.

Contractors

1107 West Easterday

Melrose 2-3241

Congratulations

CENTRAL SAVINGS BANK

FROST MOVING & STORAGE

400 Sheridan Drive

ME 2-6707

PRUDENTIAL INSURANCE COMPANY
OF AMERICA

I. R. Johnson
K. E. Kniskern
E. A. LaLonde
T. E. Munter
F. J. Champagne
G. E. Yshinski
S. Wisnewski

MONTGOMERY WARD

528 Ashmun Street

ME 2-2247

FIRST NATIONAL BANK

Complete Banking Service
Member Federal Reserve System FDIC

Congratulations Seniors

SOPHOMORE CLASS

Congratulations
Seniors from
VOLLWERTH'S
350 Ridge Street
Phone ME 2-8552

A. E. MACKIE
Sault's Leading Credit Jeweler
536 Ashmun Street
ME 2-3511

A PORTRAIT BY ST. JOHN

Your Portrait Artist for All Occasions

ME 2-7481

MADIGAN AGENCY
127 W. Spruce St.
ME 5-5233
Insure in Sure Insurance

GLOBAL VAN LINES

BALL MOVING & STORAGE CO.
1307 Seymour St. ME 5-5436
Sault Ste. Marie, Michigan
Robert H. Ball

E. PINGATORE AND SON

TAILORING * DRY CLEANING

Congratulations Seniors

CHRISTOPHER COLUMBUS MEN'S SOCIETY

GAMBLE ROBINSON PRODUCE

Sheridan Drive
ME 2-9971

SEARS, ROEBUCK CO.

Catalog Sales Office
521 Ashmun St. Sault. Mich.

SOO BUILDERS SUPPLY CO.

Johnstone St. at the Bridge
ME 2-3384

CRISP LAUNDRY AND DRY CLEANING

413 W. Portage Ave.
ME 2-3309

MACKINAC WALLMASTER CO.
Wall Washing Painting
Industrial--Commercial--Residential
Wm. Brady, Owner 1814 Tweed
Sault Ste. Marie, Michigan

Congratulations, Seniors

BANCROFT DAIRY

Upper Peninsula's Finest

Compliments of
GOLDEN PRODUCERS
Pickford--Phone MI 7-5555
Sault Ste. Marie--Phone ME 2-8069

McGREGOR OIL COMPANY

GLAMOUR BEAUTY SALON
Mrs. Kathleen Pearce
306 West Spruce St.
2-7110

BARISH BROS. CO.

321 Ashmun Street
2-6161

ALLAN LUMBER COMPANY
Barbeau, Mich.--Your Lumber Dealer
Cement--Roofing--Insulation--Millwork
Builder's Hardware--Doors--Siding
Phone ME 2-2973

SAULT STE. MARIE BEAUTY ACADEMY
200 Ashmun Street
2-2329
Teaching All Phases of Cosmetology

Best Wishes Seniors
HIAWATHALAND OIL CO.
Gasolines, Oils, Greases and Accessories
Sault Ste. Marie, Michigan

CHANNEL VIEW COTTAGES AND
SPORTS SHOP
Three Miles East of Barbeau
MI 7-5605

SAULT SAVINGS BANK

Sault Ste. Marie--Pickford, Michigan

RIVERSIDE SERVICE--SINCLAIR
Goodyear Products--Mechanic Work--
Rust Proofing--Tow Service--Snow Plowing
6:30 A.M.--10:00 P.M.
RIVERSIDE GROCERY
Beer Wine Take Out

DONDEE BOWLING LANES
I-75 Intersection at City Limits and
U.S. 2 at City Limits
2-2269

WEBER'S FLOWERS

Best Wishes from
TRAVERSE BAY WOOLEN CO.
Sault Ste. Marie, Traverse City,
Ludington, Houghton, Lake Michigan

Congratulations, Seniors of '64

J. C. PENNEY CO.

SCOTT'S

The Store with the Sign of Progress

WWUP--TV

Ashmun Street

ME 2-7311

DOLL'S MODERN COTTAGES

Barbeau, Michigan

647-6783 Area Code 906

SOO IMPORTS, INC.

Volkswagen
632-9979

DROWS FLORAL AND GREENHOUSE
"Flowers for All Occasions"
Prompt Service
Sault Ste. Marie, Michigan

JOS. POGLESE & SON
Sewer and Water Service--Excavating and
Crane Work--Landscaping, Fill and Top
Soil--Electric Sewer Cleaning--Electric
Wood Cutting--Water Repair
1101 E. Easterday Phone ME 2-2534

Congratulations and Best Wishes
ANDARY REALTY CO.
Tony Andary--Realtor
Ely Andary Bldg. 632-9961

Your Party Store
"NAPOLEON'S TAKE OUT"

824 Ashmun Street
Victor & James Napoleon

DONNELLY OIL CO.
Gros Cap
Salt Ste. Marie
Michigan
Phone ME 2-8611

MARATHON

Compliments of

PAT'S NORTHVIEW LOUNGE

447 W. Portage Avenue

Congratulations

JERRY'S

24 Hour Service

CLARK THE PREMIUM PEOPLE

SUPER 100

800 Ashmun St.

SCOTT'S

The Store with the Sign of Progress

Best Wishes

CALLAGHAN'S MARKET

Home of Fine Foods and Meats

Compliments of
SOO AMUSEMENT CO.
Soo--Temple--Starlite Drive In
--Theatres--
See Better Movies on the Big Screen!

THE MAN STORE

Home of Botany "500"

George and Phil Andary

BIG "D" CAR WASH

Open: 9: A.M. till 6: P.M.
2 Blocks E. of Carbide on
E. Portage Avenue

Congratulations Seniors

JOHN BRISBOIS, SR.

BORDENS DAIRY PRODUCTS
Soo, Michigan
Fast Dependable Home Delivery
Dial 2-7251
Jerry Killips, Distributor

Compliments of

BAILEY--NEWHOUSE FUNERAL AND
MEMORIAL SERVICE

Compliments of

SOO BAR & RESTAURANT SUPPLY CO.

221 W. Portage Avenue

HOLIDAY INN

Corner of I-75 and M-28
ME 2-3384
"We Specialize in Family Style Dinners"

METROPOLITAN INSURANCE CO.
Agents:
Wilber Becker, Mgr.--Guy Gereau
Robert Boe, Asst. Mgr.--Orville King
Vernon A. Coutant--Bernard LaPlaunt
John A. Harrington--Jerome Pancheri

SAULT AUTO DEALER'S ASSOCIATION
Ted Caffey Chevrolet
Geo. T. Partridge Co.
Soo Machine and Auto Co.
Soo Imports - Sims Motor Co.
Wieneke--Soo Company

PURE

PAQUETTE OIL
COMPANY
311 E. Easterday Ave.
ME 2-8262

ED'S SHOE REPAIR

108 E. Spruce Street

Compliments of
ELY ANDARY & SONS
"The Store for Dad and Lad"
Home of McGregor, Pendleton, &
Arrow Sportswear

C J I C
Radio 1050
T.V. Channel 2
519 Ashmun Street
Sales Office Soo, Michigan

BUSINESS PATRONS

American Cafe
Next to Soo Theatre
"Serving the Soo
Since 1902"

Antler's Bar and Grill
Walt and Harold Kinney
804 E. Portage Ave.
ME 2-3571

Antler's Cabins
Harold and Catherine Kinney
Riverside Drive
ME 2-8850

Arbuckle Drug and Music Store
517 Ashmun Street

Armour and Company
John P. Jeannette

Armstrong Oil Company
Sinclair Gasoline & Oil
Dafter, Michigan
ME 2-6037

Askwith's Piano Tuning
1300 Ryan Street
MELrose 2-3286
Congratulations, Seniors
"Good Luck in the Future"

B.P.O.E.
Lodge No. 552
111 W. Portage Ave.
"Soo," Michigan
"Congratulations, Seniors"

Bai De Wasii Resort
Sugar Island Star Route

Bambi Motel

Leonard W. Barnes & Son
136 Ridge Street
ME 2-3277

Bearss Grocery

Beezie's Pharmacy
124 W. Spruce
2-6501

Harold Bell's Barber Shop
109 W. Portage Avenue
Harold and Butch

Ben Boult's Radio & Television Store
507 Ashmun Street

Burns Department Store

Chippewa County Co-
operative Co.

Compliments of
Chippewa Dairy
Box 407
Mr. Elmer Hopper
Phone 635-5089

Chris' Steak House
123 W. Portage Ave.
Soo, Mich.

Clairmont Transfer Co.
146 Ridge St.
632-2293

Consumers Dock Co.
1001 E. Portage Ave.
ME 2-9905

Cozy Inn Tavern
535 West Spruce
Sault Ste. Marie, Mich.

Crimin's Trailer Court
Rte. #2, Box 180
ME 2-7118

Dafter Food Market
Dafter, Michigan
ME 2-2972

Dale's Market

Dave's Market
1812 Ashmun Street

Congratulations, Seniors
Del Mar Hotel
227 Ashmun Street

Dorothy's Hamburger Stand
U.S. #2
ME 2-9632

Downtown Mobile Service
551 Ashmun Street
ME 2-9088
BEST IN SERVICE

Edward's Grocery
Dafter, Michigan

J. L. Erard
Jewelry and Souvenirs
207 W. Portage Ave.
Sault Ste. Marie, Mich.

Ermatinger's Market
742 E. Portage Ave.
ME 2-8301

Fletcher Auto Parts

Flirting Duck Market

Folco Grocery
1059 Maple St.
ME 5-5788

Robert T. Fowler Agency

Leonard Fruik Agency
417 Maple St.

The Gerrie Press
405 Ashmun St.

Gertie K's Grocery
Sugar Island

Gary C. Gierke
Plumbing and Heating Contractor
910 Bingham Avenue
ME 5-5747

Leo Gillespie, Auctioneer

Green's Standard Service
1811 Ashmun Street
ME 2-6331

Hare's Grocery

Helene's Beauty Salon
812 Ashmun Street
ME 5-5501

Congratulations, Seniors, from
Haller's Cigar Store

Holiday Service Station
Dafter, Michigan
ME 2-3964

Hollingsworth Company
819 Ashmun Street
ME 2-3201

The HUB et Fillion's

International Bridge Authority
Mr. David Ripley, Secretary
Sault Ste. Marie, Michigan

Jean's Jewelry
400 Ashmun Street
ME 2-2411

Jim's Friendly Service
The Corner of Portage & Ashmun

Joe's Marathon Service
532 West Spruce

Keith's Market
Groceries--Meats--Beer
313 Ann Street
ME 2-2691

The Little Store
Cottage Park on U.S. #2

LOCK CITY FOOD MARKET
Congratulations to the Class of "64"

Congratulations, Seniors
Lyle's Standard Service
1500 West 4th Avenue
Sault Ste. Marie, Michigan
Tires, Batteries & Accessories

MacInnis Farm & Garden Center
143 Arlington Street
ME 2-9621

Manhattan Cafe
201 W. Portage Ave.
Sault Ste. Marie, Mich.

Maltas & Flood Drug Store
Prescriptions--Photographs
ME 2-9661

Marine Chair Company

Materna Studio
Complete Photographic Service
Sault Ste. Marie, Mich.

Mason's Hair Fashions
309 Ashmun Street

McGauley Insurance Agency
107 Arlington Street
MELrose 2-8121

Medical Arts Optical

Michigan Bell Telephone Co.
Davitt Street

Mid-Town Restaurant
"Your Downtown Coffee Stop"

Mom's Lunch
Brimley, Michigan

A. Montero & Sons
Landscaping--Trucking
Sand Fill--Gravel
Topsoil
ME 2-7213

Nelson's Groceries
Algonquin

Neville's Superette
Fresh Meats--Vegetables--Groceries
Ashmun Hill
Phone ME 2-8791

NORTH AMERICAN VAN LINES, INC.
Agent,
Weir Moving & Storage, Inc.

Northland Associated Grocers, Inc.
Sault Ste. Marie, Michigan

Northland Associated Grocers' Employees
224 E. Portage Avenue
ME 2-3353

NORTHWESTERN HANNA

Osborn Dairy
R.F.D. #2
ME 2-2622

Paquette's Collision Shop
206 Johnstone St.
Auto Body Repair & Paint
Glass Installed
Wrecks Rebuilt

Paquin's Ship Lounge
Pier 112, West Spruce

Emil D. Paquin
Ship's Store
National Press Advertising
Paquin's Creek Plat #1
Agent, Cushman Motors

Penthouse Restaurant
Forks U.S. #2, M 128
Home of the Charcoal
Broiled
ME 2-7786

Perroy's Chocolate House

Perroy's Tailor Shop

Perry's Barber Shop

Pine Grove Mobile Homes
US 2, 1/2 mi. so. of City Limits
ME 2-2161

Porky's Barber Shop

Porter Specialty
401 W. Fifth Ave.
632-9762

W. S. Price Agency
402 Dawson Street

Radio Station WSOO
The Voice of Hiawathaland
203 Ashmun Street
ME 2-2231

Congratulations, Seniors
from Reinhart's
"Your South Side Drug Store"

The Robin's Nest

Rodiger's Sporting Goods
403 Ashmun Street
ME 2-9641

Roe's Family Shoe Store

Rogers' Landing
Sugar Island
ZA-8-5-255 Mobile Phone

St. Joseph's Parish Credit Union
ME 2-7236

Sally's Smartwear
505 Ashmun Street

Sam's Barber Shop
812 Ashmun Street

Sault Gift Shop
530 1/2 Ashmun St.
ME 2-7651

Charles Savoie
General Contractor
1106 Johnstone St.
ME 2-3669

Sherwin Williams Company
300 Ashmun St.
ME 5-5541

Shunk Home Appliances
302 Ashmun St.
ME 5-5011

Soo Corner Stores
Mission--Bingham--Portage
Groceries & Beverages

Congratulations, Seniors!
Soo Welding Company
934 East Portage
Art and Ralph Fabry

Frank Staley Shoes
Frank Staley Shoes
Frank Staley Shoes

Stan's Shell Service

Superior Moving & Storage
Norm Soucy
Agent for National Van Lines
616 W. Spruce
ME 2-8800 or 2-8565

Travel Centre
413 1/2 Ashmun St.
ME 2-9521

Congratulations, Seniors
Uncle Tom's Service

Compliments of
VAN LOO'S STANDARD SERVICE

Venious' Friendly Service
Riverside Drive
ME-2-6571

Venious' Grocery

Vaukonen Grocery
Swinton and Adams

Don Waggoner's Jewelry

Web's Shoe Repair

Wellington Transportation Co.
P.O. Box 208, S.S.M.

Wilds' Bay View Store
Sugar Island Star Rte.

Wilson's Photo Service

Wydra's Food Market
Meats--groceries--beer--wine

Yellow Cab Co.
ME 2-2301

PRIEST PATRONS

Most Rev. Thomas L. Noa, D.D.
Rev. Elmer J. Bares
Rev. Joseph Lawless, S.J.
Rev. Robert J. Monroe
Rev. Matthew Nyman
Msgr. Oliver J. O'Callaghan
Rev. Joseph Polakowski
Rev. Paul Prud'homme, S.J.
Rev. Armour Roberts
Rev. David Rocheleau
Rev. James Russo, Chaplain, Kincheloe Air Force Base

PERSONAL PATRONS

Mr. Dewey Acri
Mrs. P. Acri
Mr. & Mrs. Jack Adams
Mrs. Wilfred Aikens
Francis Albrough
Georgia Albrough
Anne Alfonso
Mr. & Mrs. Anthony Andary
Mr. & Mrs. Joseph B. Andary
Mr. & Mrs. Paul J. Andary
Carol Anderson
Paul T. Annulis
T/Sgt Charles B. Armour
Gladys Armstrong
Mrs. Howard Atkins
Mr. & Mrs. Harry Aube, Jr.
Mrs. Joseph Aube
Mr. & Mrs. Charles Autore
Charles Autore
Home Room 4
Mr. & Mrs. Frank Autterson
Mr. Bill Ayers
Mr. Joe Badenski
Mrs. Rita (Myotte) Baier
Mrs. Almon Baker
Mr. Andrew R. Baker
Mrs. G. I. Baker
Dr. J. E. Baker
816 Ashmun St.
Me. 2-8361
Mr. & Mrs. Anthony Baldino
Mr. Norman Bartunek
Wayne Bauers
Mr. & Mrs. Ralph E. Baumann
1506 W. 4th Ave.
Mr. & Mrs. Alex Belaire
Richard Belaire
Ivy T. Bell
Kiyo Bell
Mrs. Destile Benoit
John A. Benoit
Mr. & Mrs. Blaine J. Bernier
Mr. Louis Bernier
Ronald Bertram
Mrs. James Blain
Jim Blain
Mr. & Mrs. Leo Boissineau
711 Cedar St.
Mr. & Mrs. Charles Bomaster & Family
904 Swinton
632-2368
Mrs. Charles Bonacci
Mrs. J. M. Bosbous
Mr. & Mrs. John Bosbous
Miss June E. Bosbous
Tom J. Bosbous
Mr. & Mrs. Frank J. Boucher
Fred (Manny) Boucher
513 East Ninth St.
Johnny Boucher
Christine Bourque
1303 Seymour St.
Mr. & Mrs. Emil Bourque
119 W. 12th Ave.
Raymond Bourque
Mr. & Mrs. William Bourque
Mr. Richard Boylan
Mrs. Dolly Brazil
David L. Brecht
A/1 Vernon H. Brickey
Mr. & Mrs. Edward R. Bronte
Mr. & Mrs. Edward Brown
Mrs. F. E. Burgess
Mrs. J. A. Burns
Mr. Earl Bye
Mrs. Jean Cairns
John Cairns
George Calery
Mr. & Mrs. Robert Caliguri
Major & Mrs. Donald E. Callaghan
Leo Callaghan Family
116 W. 9th Ave.
Patricia Callaghan
Miss Ann Marie Camerand, R.N.
Mr. & Mrs. Gordon Campbell
Miss Susie Campbell
1112 Augusta St.
James M. Cannello
Dave Capriccioso
Mr. John Capriccioso
Mr. & Mrs. Frank Capucille
Geraldine Capucille
Judy Capucille
Mr. John Carruth
Frank Caruso
Doug Casey
Mr. & Mrs. Hermase Castagne
Mr. & Mrs. Joseph Celestino
Mrs. Aurelia Champlin
Mr. & Mrs. Kenneth Chaplin & Family
78 Perrine
GY 5-2378
Mr. & Mrs. Paul (Jane Robinson) Chaput
M/Sgt. Vernon Chestnutt
Stanley J. Ciempola
T/Sgt Willard Click
C. W. Cohkey
Audrey L. Collins
Mrs. Floyd Colvin
Mrs. Michael Compton
Mr. Patrick Compton
Mr. & Mrs. Robert Conner
Mr. & Mrs. Thomas Coon
Gerald S. Corbiere
Alberta B. Costello
Mr. J. Terrance Cottelit
Kathleen Coughlin
The Tom Couvier Family
T/Sgt Cowan
Mrs. Alfred Crimin
William J. Cummings
Mrs. William Dale
Mr. Richard Dalimonte
Mr. & Mrs. Bennie Davis & Family
Mrs. Annie (LeFave) Dellaire
Major & Mrs. Luis Dellert
Mr. & Mrs. Lawrence De Luca
Bernard De Merse
Joe De Merse
Richard De Merse
Ella Densmore
Mr. & Mrs. Thomas Derry
Delia Depot
Mr. & Mrs. George Des Jardins
Mr. & Mrs. Robert P. Desrocheres
Mr. John DiPasquale Sr.
Mr. & Mrs. Donald Dolezel
Mr. & Mrs. John M. Donahue
Mrs. Leo J. Donnelly
Mr. Otto Donnelly
Major W. B. Dowling & Family
Mr. Charles Driscoll
Miss Connie Driscoll
Mr. L. M. Driscoll
P. W. Drittler
521 Bingham Ave.
Me. 2-2250
Mrs. Josephine Dube
Bobbie Dudcock
Mrs. Frank Dumback
Mr. & Mrs. Ralph Duncan
Wayne Eagle

T/Sgt. George East Jr.
T/Sgt. Joseph Elleseg
M/Sgt. Edward Ellis
Mr. & Mrs. Charles Engel
Donna M. Enstrom
Jerry Fabry
Mr. & Mrs. Ralph Fabry
Louis Farkasdi, Jr.
Judge & Mrs. James J. Fenlon
Carol Anne Ferns
Mr. & Mrs. Hugh C. Ferns
Mr. Phillip Ferroni
Mr. C. W. Flanagan
Mr. & Mrs. Jim Florence
Bobbie Flowers
James Alfred Flowers
Mr. & Mrs. Emmet Flynn
Mr. & Mrs. Tim Flynn
Mr. & Mrs. Frank J. Formolo
Peter J. Formolo
Charles Fornicola
Mr. & Mrs. Joseph Fomicola
Mr. & Mrs. Joe Fomnarino
Mr. & Mrs. Arnold Forrest
953 Maple
Mr. Lyle Forrest
Mrs. Joseph Fortin
Dr. & Mrs. David E. Foster
409 Bingham Ave.
Mrs. Esther Fournier
Mr. & Mrs. Thomas Fournier
Mr. & Mrs. Ken Fowler
Miss Loretta Fox
Lt. James W. Franklin
Mrs. Irene Freedman
Howard Fregeole
A FRIEND OF LORETTO
Mr. & Mrs. Albert Fuerstnau
Mr. & Mrs. Gerald Geib
Mrs. Donald Gerber
Mr. & Mrs. Edmond Gervais
Mr. & Mrs. Cecil Goetz
Ethel Gonta
Miss Carol Grady
Lt. Graver
Mrs. Harry J. Gray
Mason J. Green
Mrs. Clayton Gregg
Beatrice Guillard
Lansing, Michigan
Mr. & Mrs. Edward Guillard & Family
Jack Guiney
Howard Haight
Mrs. James B. Hall
Mr. & Mrs. Louis J. Hall
Mrs. Denvin Hamilton
Rosemary Hamilton
Louise Hammond
Mr. Pam Hammond
Minnie Hana
400 Magazine
Roger B. Hancock
Mrs. Martha Hank
Mrs. Carl Hansen
John Hansen, Jr.
Mr. & Mrs. John Hansen, Sr.
909 Johnstone St.
John Harris
Kathy Harris
Mr. & Mrs. Frank Haydon & Family
Mr. & Mrs. Tim Haydon
Mr. & Mrs. William Haydon
Harold Helm
Mrs. James A. Henderson
Ashley W. Hiar
415 Johnstone
Mrs. Mary Hill
Mr. & Mrs. Joseph Hinds
Dutch Hoffman
M/Sgt. Robert J. Holman
Mr. Dale Hooker
Jerry Hough
J. F. Ingold
Dorothy Jackson
Mr. Patrick James
Mr. & Mrs. William James
Mr. & Mrs. Aloice Jaros
Mr. & Mrs. E. O. Jarvie
S/Sgt. Albert Jefferson, Jr.
Melodie Jones
Lt. Russell Jones
Mr. Clifford T. Jorgensen
Mr. & Mrs. John Jorgensen
William D. Kane, Jr.
Len Karp
Fran Karras
Lt. Col. & Mrs. Gerald Keeling
Jane Keeling
Jeff Keeling
Jerry Keeling
Miss Mary S. N. Kehoe
The William Kellan Family
Mr. William Kibble
Mr. Edward Killips, Jr.
Mrs. Edward Killips, St.
Mrs. Harry Killips, Sr.
Miss Mary Killips
Mrs. Albert R. King
Joan King
Mr. & Mrs. Merle G. King
Major Phil Kirsch
Mr. & Mrs. Herbert Knox
S/Sgt. R. Konchalski
Lt. Robert C. Konopka
Mr. & Mrs. C. G. Kottenhoff
Mr. & Mrs. Cyril Kowaleski
Dolly Kowaleski
Mr. Thomas Krell
Bob Kucharczyk
Mr. & Mrs. Joseph LaCoursiere
Mr. & Mrs. Walter LaCoursiere
Joyce LaCoy, "62"
Miss Catherine LaFaver
Paul R. Laflamme
Mr. Fred LaLonde
Mr. Joseph LaLonde
Mr. & Mrs. Richard LaLonde
Mr. & Mrs. Victor LaLonde
Julie Lambert
Miss Mary LaPlante
120 Simpson Street
Mr. Bernard LaPlaunt
Mr. & Mrs. John E. LaRock
Mr. James Lawless, Jr.
Mr. & Mrs. James Lawless, Sr.
Mr. Mike Lawless
Mrs. Burton Lawrence
R. O. Leadbeter
Bernice Leask
Mr. & Mrs. John LeBlanc
Audrey J. LeLievre
S/Sgt. Isaac R. Lester
Dorothy Lindsay
Robert N. Lorentzen
Mr. Alvin Lounds
T/Sgt. Howard C. Loyad
John F. Lunureax, Jr.
Mrs. Grace MacArthur
Mr. & Mrs. Gordon R. MacMaster
Mrs. J. R. MacMaster
Mr. & Mrs. Edward B. Mace
Mrs. Ann Macrellis
S/MS Magrum
Mrs. Thomas Manse
Miss Debra Mansfield
Mrs. Dorothy Marble
Mr. & Mrs. John Marble
Robert J. Marble
Jeanette Martin
Victor T. Martin
Mrs. Jane Massey
Marly Alice Massy
Mr. & Mrs. Lyle Matheson
Rudy Mattson
Mr. & Mrs. Burt J. Mayotte
Charles McCauley
Clara McCarron
Merlin McCoy
Mrs. Mary McCracken
Donald S. McDonald
Miss Jenny McDonald
Mr. & Mrs. Clayton McGahey
SSGT Jerry McGill
Julia McGriff
Sheriff Stanley McKee
Harold McKerchie
Mr. & Mrs. Robert McKerroll
Mr. James McKillican
Miss Susan McKillican
Sgt. Donald W. McLean
Ernest McLean
Mrs. Colleen MacLeod
Mrs. Norman McLeod
Jerry McPherson
Mr. & Mrs. George Meharry
Mr. & Mrs. Nap Menard
Mr. William Menard
Mr. & Mrs. W. F. Mertaugh
Mr. & Mrs. Joshua Middlebrook
Margaret Middlebrook
Helen J. Millar
T/Sgt. & Mrs. Charles Miller

Dr. Stanley A. Miller
Frank Millo
Mr. & Mrs. Harold Mitten
John A. Molchan, Jr.
Maxine Moore
Don Morrison
Judy Morrison
Mrs. J. E. Murphy
Mr. James Murphy
Mr. John R. Murphy
Pat Murphy
Mr. Chas. Myotte
Mr. James Napoleon
Paul Nault
The Nelan Family
Mr. Kenneth Nelson
S/Sgt. Ralph Nelson
Mr. & Mrs. Joe Nertoli
Mr. & Mrs. Phillip Nertoli
Gayle Newcomb
Marjorie Newcomb
Mary Jane Newcomb
Marie O'Brien
Mr. Thomas O'Connor
Mr. & Mrs. Louis H. Ohlerich
Miss Sandra Ohlerich
Pat O'Loughlin
Mrs. Anita (Pascottini) Paros
65 Curran Drive
Sault Ste. Marie, Ontario, Canada
Mr. Philip Patton
Mrs. Charles D. Paquin
Rose Paradiso
Mr. Clayton Payment
Mr. & Mrs. Leo Payment
Mr. & Mrs. Russell Payment, Jr.
Mr. & Mrs. Russell Payment, Sr.
Maude Payne
Mr. & Mrs. Francis H. Peller
Mr. & Mrs. Thomas Peller
Mr. & Mrs. Samuel Pendell
Chas. L. C. Peregry
Irma Perkins
811 Kimball St.
Leonard C. Perkins
Lilliam Perkins
811 Kimball St.
A/1 Samuel J. Peters
Mrs. Laura Peterson
Lawrence Peterson
Audrey Piche
Jan Pikhart
Edward G. Pine
Mr. & Mrs. Frank Pingatore
Polaskey Family
Mr. & Mrs. Nick Poliski
1310 Augusta St.
Mr. Frank Joseph Pontus
Mrs. Gowan Porter
Robert E. Priest
Mrs. A. Pringle
Helen Pringle
D. J. Proctor Family
Mr. & Mrs. Joseph Quigley

Congratulations Seniors
Dr. Claude Quist
314 Ashmun St.
Mr. Eugene Raffaele
Mildred F. Ranny
Mr. David Ranson
1112 Augusta St.
Mr. & Mrs. Edward Ranson
Mrs. Richard Rayen
Margaret Raymond
Mr. & Mrs. Andrew E. Reinhard
Robert Reynolds
S/Sgt. John L. Richard
Michael L. Richardson
Mrs. E. Riker
Mr. John Ripley
Mrs. Mary Ripley
Mrs. Roberts
Mrs. Helen Rogers
Mr. & Mrs. Dan Rose
Denise Roy
Miss Helen Ryan
Mr. & Mrs. James A. Ryan
Miss Mary Teresa Ryan
Mr. & Mrs. John Ruelle
Mr. & Mrs. John Sabatine
Beryl Sadewski
Mrs. Salas
Carol Sams
Mr. Dan Sandie, Jr.
Mr. & Mrs. August Savoie
Mr. & Mrs. Edmond Savoie
Mr. & Mrs. Franxis Savoie
Rolland Savoie
Mrs. Ruth Savoie
Bill Sawasky
Mrs. Albert Sawyers
Mr. & Mrs. Harvey Scales
1110 Young St.
Mr. & Mrs. Scheppe
G. P. Schram
Mrs. Frank Scozzafave
Tom Scozzafave
Mr. Robert Sharpe
Mrs. Cathrine Sherry
1512 Minneapolis St.
Mary Kay Sherry
Mr. Mark Short
Dr. Kenneth J. Shouldice
Mr. & Mrs. John Shuman
Katy G. Sipniewski
Mr. & Mrs. Stanley Sipniewski
Gale L. Skrukrud
Mr. Fred Sliger
Mr. & Mrs. Duane Smith
Mr. & Mrs. William Smith
Mrs. Marie Spaucy
Mrs. Wayne Spring
Major Jesses Standish and Family
Mr. Robert Stansfield
Mrs. Donald Stelzer
T/Sgt. Kenneth Stewart
Paul Stroling
Mrs. William Suggitt
Cleve J. Sullivan
Mrs. Lilian Sullivan
Mrs. Robert Swick

Mrs. Joseph Synett
Frances Tadgerson
Mr. Pete Tardiff
The Tavern's
Mr. Willard Terrian
Mr. & Mrs. Aime Thibert
Amy Thibert
Nora Thibert
Mr. & Mrs. Charles Touple
Dr. & Mrs. T. J. Trapasso
James Tremont
Mr. & Mrs. A. J. Van Dusen
Frank W. Vavra
Dr. & Mrs. Anton Venier
Mrs. Jack Walsh
Martin J. Walsh
Richard Walsh
Mr. & Mrs. Roger Walsh
Mrs. Harold Warner
Mrs. Callie Wheeler
Mrs. Anna White
Mrs. Esther White
Chief & Mrs. Forrest H. White
3330 Lakeshore Drive
Mrs. John White
318 East Spruce
2-8975
J. David Whyte
Mr. & Mrs. Harold Wieneke
314 Sova St.
2-8238
Janet Wieneke
Mr. John Wilds, Sr.
Mr. & Mrs. Wilford Wilds, Sr.
Jerry Willette
Judy Willette
Penny Willette
Mr. & Mrs. Andrew Williams
Donald P. Williams
Mr. & Mrs. Clyde Willis & Family
Mrs. H. B. Wilson
Mr. & Mrs. Leo Wilson
Mrs. A. J. Wirt
411 Maple St.
Mrs. Gertrude Wise
Mr. & Mrs. Clarence Wisse
Mr. & Mrs. Stanley Wojichowski
Mrs. Barbara McCrea Wolfe
Mrs. Orval Wollan, Sr.
Mrs. Adelaide Worrillow
Marie Louise Young
Mrs. Louis Zenzen
L. J. Ziewacz Family
Lawrence E. Ziewacz
Mark Ziewacz

Personal Autographs for

_____

Personal Autographs for

_____

Personal Autographs for

_____

Dwayne
You are real nice
guy and everybody knows it
As you better stop causing that
trouble in Biology! Best Best of
luck always
Tony "66"

Dwayne
To a good friend
and classmate who
likes Biology. Best
of luck always.
Ken

Dwayne
good luck and Best
wishes. Be good and
don't take any wooden
nickels
Love and Kisses, Best
Bob — cons. B.Sen